



**MESA
COMMUNITY COLLEGE**
A MARICOPA COMMUNITY COLLEGE
Red Mountain Campus

Nurse Assisting
Spring 2025
March START



You may choose one of the following:
1A, 1B, 2A, 2B, 3, 4A, 4B
AP (With Department Permission)

Lecture Schedule Cohort 1 Weekdays (27941)

Monday and Wednesday 9:30 am - 12:30 pm

First day: March 18th, 2025
Final: May 7th, 2025

**Application
Deadline :**
02/10/2025

Lab Choices Cohort 1

1A (27942)

Mon/Wed
6:00am - 9:00am

1B (27943)

Mon/Wed
1:00pm - 4:00pm

Lecture Schedule Cohort 2 Weekdays (28036)

Thursday and Friday 9:30 am - 12:30 pm

First day: March 18th, 2025
Final: May 8th, 2025

**Application
Deadline :**
02/10/2025

Lab Choices Cohort 2

2A (28037)

Thurs/Fri
6:00am - 9:00am

2B (28038)

Thurs/Fri
1:00pm - 4:00pm

Lecture Schedule Cohort 3 Weekends (28039)

Saturday and Sunday
1:00 pm - 5:00 pm

First Day: February 1st, 2025
Final: April 6th, 2025

**Application
Deadline :**
12/23/2024

Lab Cohort 3

(28040)
Saturday and Sunday
8:00 am - 12:00 pm

- NUR158 clinical rotations are four, 12-hour shifts in long- term care and acute care.
- Clinicals are typically one day a week.
- Students may have class 3 days a week during the weeks of clinical.
- Upon registration, you will be informed of your clinical rotation schedule (which is in addition to your lecture and lab).
- No switching of clinical shifts is permitted.

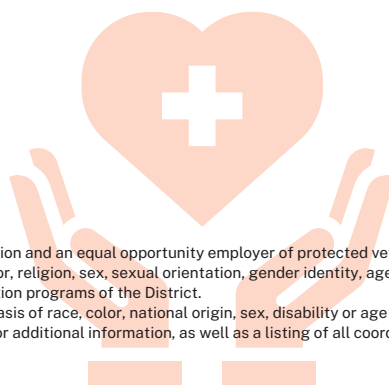



You may choose one of the following:
1A, 1B, 2A, 2B, 3, 4A, 4B
AP (With Department Permission)

Lecture Schedule Cohort 4 (28671)
Monday and Wednesday 1:00 pm - 4:00 pm

First day: March 18th, 2025
Final: May 7th, 2025

**Application
Deadline :**
02/10/2025

Lab Choices Cohort 4
4A (28672)

Mon/Wed
9:30am - 12:30pm

4B (28673)

Mon/Wed
5:00pm - 8:00pm

Lecture Schedule AP (28500)

Saturday and Sunday
8:30 am - 12:00 pm

First day: March 8th, 2025
Final: April 13th, 2025

**Application
Deadline:**
01/27/2025

Lab Schedule AP
Sat/Sun
1:00pm - 4:30pm

- NUR158 clinical rotations are four, 12-hour shifts in long- term care and acute care.
- Clinicals are typically one day a week.
- Students may have class 3 days a week during the weeks of clinical.
- Upon registration, you will be informed of your clinical rotation schedule (which is in addition to your lecture and lab).
- No switching of clinical shifts is permitted.

